Model Essays for SECONDARY SCHOOL STUDENTS

Suitable for Secondary 1-4

JERRY LEE

Contents

A little Introduction… 2

What is your ideal holiday?.....3

What are the pros and cons of social media? 5

Write about a time when you did something you deeply regretted...8

Write about a decision you made that resulted in an unexpected outcome......10

What makes a good leader?.....12

"Failure is the stepping stone to success." Write about a time when a mistake or failure led you to an achievement later on. 14

Write about a time you tried to correct a mistake you made but it was too late. What did you learn from this incident?.....16

Discuss how young people can do more to reduce, reuse and recycle. 18

Does your child need help with English or Creative Writing?.....20

Lessons at our Branches ..... **Error! Bookmark not defined.**

Online Learning – WritingSamurai.com ..... **Error! Bookmark not defined.**

You might find these online courses helpful!.....21

A little Introduction…

I am Jerry Lee, Founder of **WritingSamurai.com** and Director at **Grade Solution Learning Centre**. WritingSamurai.com is an online learning platform where your child can learn from our pre-recorded online courses, while Grade Solution Learning Centre is for physical and live zoom classes - we have a branch at Bugis. To date, there are more than 10,000 enrolments on WritingSamurai.com and we serve more than 1000+ students at Grade Solution Learning Centre yearly.

To summarise our teaching methods, we simply teach your child to **write AWESOME compos without memorising bombastic words or phrases**. We have a lesson plan to guide your child from writing the intro all the way to the conclusion, and we will also train your child in all the technical aspects of writing like vocab, grammar, and sentence structure construction. And of course, we will impart the secrets to writing model compos that stand out from the crowd…

We don't promise 'miracle' improvements, but if your child has a good learning attitude, and is able to apply the concepts taught, he or she has a chance of being one of the top writers in class. (No kidding!) You can see the testimonials on our Facebook page by clicking this link here >>>
https://www.facebook.com/writingsamurai/

Anyway, to get the most out of these model compos, you should study how our students phrase their words, or choose the most effective vocabulary to describe a scene. Observe how they write intros, build up the climax and end the story in unique ways that leave deep impressions on you.

Read. Learn. Apply.

Then practise a couple of times.

Soon, you will get the hang of it; and hopefully one day, we can publish your compositions in the next edition of our model compositions book too.

But for now, just sit back, relax, and enjoy these stories!

What is your ideal holiday?

Imagine an idyllic scene somewhere beyond our distant shores. I am sipping on my fruit cocktail and lying on a pristine beach where no tourists have gone before. Such images of an ideal holiday often flood my mind and tempt me to abandon everything I am doing, pack a light bag and scoot off to a beach resort. This may be a scene from my ideal holiday. It would be a quiet place where I can rest and relax and escape the hustle and bustle of life in Singapore. Additionally, my holiday destination would also offer an exciting night life where I can shop and eat at affordable prices.

My family and I love relaxing at beaches that are free from the crowds of tourists. During the school holidays this year, we took a short trip to Desaru beach in Malaysia. The two-hour drive there was a fuss-free one and once I spotted the coconut trees lining the beachfront, my spirits soared! The balmy, breezy weather was a welcome respite from the heat and humidity in Singapore. Immediately, I laid out my mat in the shelter under a large tree and whipped out my essentials: sunblock lotion and my magazine. Listening to the waves crashing against the shore made me forget all my worries about school and friendships. I could have spent the whole day on the beach, enjoying the sun, sand and sea, if my mother's presence had not suddenly cast its shadow on me to remind me that we had to leave.

Besides enjoying nature, my perfect holiday destination would include exciting night markets which offer delicious and affordable local snacks. Taipei night markets are one such example. Every few years, my parents and I would spend a few winter days there after the year-end examinations. Besides relishing the cool climate, I would look forward to the evenings when we explored the various night markets, such as the ones at Shilin and Raohe. Taking the MRT is the fastest and most efficient way to travel to these night markets which are within walking distance to the stations. Following the general crowd of people took us straight to the many stalls which sold everything from local delights, toys, clothing to shooting games. Soaking in the sights, smells and sounds as I devoured the popular cuttlefish snack on a stick will always remain one of my best memories of night markets.

Lastly, every holiday destination should make room for quality time with family. Sometimes being in the same place is not enough; shared moments are what count most. I detest holidays with jam-packed tour schedules that leave little room for casual

conversations. After the excitement of the day, there should be free time set aside for heart to heart talks. Sharing the joys and pains of life helps me to connect with my parents. Without the distractions of work, school and mobile devices we interact more. Talking about our fears, hopes and dreams as a family are some of the best moments I have had with my family and definitely the most important factor for an ideal holiday experience.

Essentially, holidays should restore one's heart, mind, body and soul. Ideal destinations go beyond. The combination of nature, exciting activities and time with loved ones describe my ideal holiday.

What are the pros and cons of social media?

Social Media has been a ubiquitous and an essential tool for many people in our highly connected society. Both young and old use it to make their lives much more convenient and enjoyable in terms of communicating with others and consuming entertainment and media. While there are such benefits, social media can also be harmful in terms of the spread of fake news, and addiction that negatively impacts health.

Social media can provide efficient dissemination of news in order to communicate with a mass audience or a target group. Because it is accessible on all smartphone devices and is attractive, many people would turn to social media for either news updates or to keep up with the latest trends. This makes it a prime platform for organisations to market their ideas. For example, the Ministry of Finance created a campaign to get Instagram Influencers to create awareness among young people of Budget 2018. This move was able to reach thousands of young people who would otherwise not be aware of the national budget. Furthermore, Ms Evangeline Leong, director of influencer marketing technology platform Kobe, said the National Youth Council has also worked with social media influencers. In July 2018, influencers were sponsored to promote the council's Youth Expedition Project on their Instagram accounts. These examples show that social media can be a powerful tool to raise awareness at a societal and national level.

Additionally, YouTube, a popular video sharing platform, allows users to subscribe to channels. Many relevant and beneficial skills can be picked up just by watching these videos. These include health, education and entertainment channels that promote good messages. For example, TedEd, World Wildlife Fund and Wah!Banana channels educate students in current affairs and provide hours of entertainment. Students can then promote such channels and videos through comments, links and shares. In this way, their peers can also learn together without having to meet up. Many users have also created and uploaded videos to teach useful skills, such as playing the guitar or baking a cake. Some channels have raised awareness of cyberbullying among teenagers and educated people about its dangers.

Hence, video sharing sites such as YouTube can provide many good resources for learning and entertainment through audio-visual means.

While there are many benefits to social media, the irresponsible and unregulated use of social media can lead to harmful consequences.

One of the disadvantages of social media is that it is largely unregulated and hard to police. Information from all types of sources spreads quickly to a vast audience. Individuals and organisations are able to spread harmful falsehoods through disinformation campaigns via these online platforms and such disinformation can upset racial and religious harmony in society. Since Singapore has maintained a delicate balance in racial and religious spheres, any wrong move via social media can potentially incite tensions that are hard to resolve. An example is siblings Preeti and Subhas Nair who were arrested for their YouTube music video which used vulgarities on Chinese people. Because of their status and its viral content, the video was considered to be seditious and inciting racial disunity. Recently, The Protection from Online Falsehoods and Manipulation (POFMA) Bill was passed. This act shows that the government in serious is identifying and stopping online falsehoods largely circulated via social media. This was an important step as such falsehoods have the potential to create social unrest and undermine trust in the government and organisations.

Besides spreading fake news, social media can be highly addictive and result in poor health. Its constantly updated and visually appealing news feeds keep people entertained for hours. Whether it is receiving updates of friends and their activities, new products on sale, or the latest trends, we are often unaware of the hours that we spend scrolling through unimportant news. Such actions negatively impact our physical and emotional health in the long run as we neglect important duties and relationships. Some people even develop negative self-esteem as a result of constantly comparing themselves to perfect images online. An example is following Influencers on Instagram. While some Influencers may have genuinely helpful advice, not all of them have something positive or valuable to promote. Teenagers, especially, are easily influenced by popular influencers who have become celebrities just by baring their bodies, posting perfect pictures or promoting popular branded products. These celebrities are religiously followed online and emulated in real life although they

may not demonstrate any positive moral values. Without proper discipline of time and energy, many young people can become victims to social media addiction which will eventually lead to undesirable mental and emotional health.

Whether social media usage reaps more benefits or drawbacks boils down to our own management of it. With the right amount of discipline and discernment, social media can reap many benefits and become a tool for good, not evil.

Write about a time when you did something you deeply regretted.

I was trapped between a rock and a hard place. “I desperately want to compete,” I pleaded with my best friend, Joey. I was determined to prove myself as a top gamer. “You understand, don’t you? We can still be friends, can’t we?” I pleaded with him. His face was hot with jealousy. What happened next was something I **deeply regret** even until this day.

Joey and I had met in Secondary One as fresh-faced, post-PSLE adolescents entering a brand new environment. He was a bespectacled, reserved and studious boy who seemed unassuming enough to befriend. We crossed paths at Gamers Club, which both of us joined as our Co-Curricular Activity (CCA). As fate would have it, we hit it off instantly as we chatted about Fortnight and other digital games we loved playing. Fast forward two years and we were still as thick as thieves, sitting together in class and at recess time, and exchanging gaming strategies during CCA.

I had always known Joey to be an avid player of DotA 2 – Defense of the Ancients – a highly popular video game that draws millions of players in the online community. He literally ate, slept and breathed DotA. Furthermore, he was one of the top gamers among our friends, having won several minor competitions with his online teammates. When our CCA teacher, Mr Lim, announced that there was an upcoming inter-school DotA 2 competition and that he was considering a player to represent our school, we all lit up with excitement. I shot a glance at Joey. Although I wanted to compete, I could not hold a candle to Joey who had been waiting to compete at the inter-school level.

“Mark,” Mr Lim approached me one morning as I was ambling to class, “How would you like to represent our school to compete in the DotA competition?” His question took me by surprise and without a moment’s consideration, I hastily uttered, “Yes, of course!” It all happened so quickly and before I knew it, word had spread like wildfire. In the span of thirty minutes, practically the entire school was discussing my involvement in the competition.

The devastating disappointment on Joey’s face as he walked into class was palpable. He glared at me with an ire that terrified me. At that moment, it struck me

that I had disappointed and hurt him deeply because I had “stolen” his rightful place at the competition.

“Floor, just swallow me whole,” I muttered under my breath. I had betrayed my best friend. This was not just a matter of a forgotten birthday or a broken pencil – I had broken the cardinal rule of friendship, which was to value friendship over personal gain. My paltry attempts to explain my dilemma was futile as he was not in the frame of mind to listen to anything I had to say. That was the turning point in our friendship.

Selfish ambition got the better of me. I put aside our friendship and focused on training for the competition. **Regretfully**, I did not perform well in the competition. However, my greatest **regret** was that my friendship with Joey was beyond repair. We never spoke again after the day I had betrayed him.

Despite our best efforts, some **regrets** haunt us. Recently, I tried to contact Joey as we had moved on to different schools. Even though he did not reply my message, I still have hope that he has forgiven me and that our paths will cross again one day. Perhaps our friendship could be rekindled then.

Write about a decision you made that resulted in an unexpected outcome.

Sometimes, life surprises us with unexpected blessings once we take that first step into the unknown.

“I hate my family,” I mumbled one day in response to the school counsellor, Miss Lim, who was assigned to talk to me. Resentment towards my family had been growing in me as I constantly felt like unloved. I put up a tough façade but inside me, I was crying out for help. Growing up in a family that hardly spoke to one another and parents who did not have stable jobs was a reality that I was accustomed to. School was no better as I felt like a stranger there too. Often alone, I did not understand what family really meant.

“Students,” Miss Lim announced one day, “there is Youth Camp tomorrow where you can make friends and learn about family”. Turning to me, she said, “Tasha, I encourage you to join it.” I gave her a nonchalant look and said nothing.

Walking home the next day, I decided to take a different route. As I turned a corner, I glanced into a large glass window with the sign “Love-Aid Project” above it. Inside, there were several teenagers engaged in different activities. Some were reading, some playing board games and some interacting with adults. Curious, I read the poster on the wall to find out more. The room belonged to The Love-Aid Project, a community outreach organisation that befriends youth and families in my neighbourhood. It struck me then that this was the venue of the Youth Camp that Miss Lim was talking about.

What prompted me to open the door and take a step into the room was something I cannot explain. Perhaps it was curiosity or a desperate need to connect with someone. As I surveyed the crowd around me, unfamiliar faces met mine. “Did I make the right decision?” I questioned myself.

“Good morning!” chirped a lady who came up to me. “Welcome to Youth Camp! I’m Mdm Nina and we are about to roam the neighbourhood. Join us?” I found out later that she was one of the camp volunteers who helped out at the youth camp every year.

Hesitantly, I nodded my head and joined a group of teens who were my age. Exploring the community, we befriended a senior citizen at a void deck, a hawker selling chicken rice and a postman doing his rounds. What surprised me was that these people faced problems just like me – one had family troubles, one had lost his parents at a young age and another had to continue working even though he was already seventy years old. This experience made me reflect on my own life and my relationship with my family.

After we shared our reflections, Mdm Nina taught us about family love. L was for “Listen”, O was for “Open our heart”, V was for “View the situation from their point of view” and E was for “Emapthise with them”. I felt ashamed as there were so many people out there who had needs that were greater than my own and here I was brooding under a cloud of misery. As a final act, we had to write our description of family on a coloured paper and paste it on a big board on the wall, so that the end product would resemble a large quilt. Once I completed my piece, I pasted my paper on the board. As I glanced at the pieces that formed the beautiful patchwork, tears rolled down my cheeks and a broad smile apperared. “Family is health”, “Family is friendship” and “I forgive my family”, stated some of the pieces. It was as if the cage door had opened and we were set free from our burdens.

When we all stepped back to admire the finished quilt, we cheered in unity. Each person there was like a piece of paper. Together, we made up a family. I had come to the camp lonely and uncertain, but once I had made the decision to step in, I was blessed with an unexpected family spirit – feelings of acceptance, love and unity. “Family is spelt L.O.V.E”, stated my piece of paper.

What makes a good leader?

Leaders are often idolised as perfect role models. Presidents, Chief Executive Officers and Head Prefects are some examples. However, a good leader need not be flawless. In fact, it is often a combination of their strengths and flaws that makes them a good leader who is both a courageous visionary and a relatable peer. A good leader serves, not dominates people. They lead out of passion and love, not out of duty or personal gain.

A good leader is a courageous visionary. He is someone who dares to blaze the trail despite obstacles. He has foresight and knows how to mobilise people to follow him. Yet, he is also unashamed to share his weaknesses because that makes him relatable and more human. A good example is billionaire Jack Ma. He co-founded and built Alibaba, China's e-commerce giant which has become a worldwide name. His story is a rags to riches one because he failed many times before becoming a successful leader. Ma openly shared that he often failed in school and was rejected by Kentucky Fried Chicken and the Police Force when he first started work. However, he capitalised on America's internet boom in the 1990s and persuaded his friends to invest in Alibaba in China so that it could be on the internet. Building trust among the people of China that an online system of payment and package transfers is safe was the biggest challenge Jack Ma and Alibaba faced. It is because of Jack Ma's vision and drive for success that Alibaba is now one of the world's most successful companies and is worth more than Facebook.

Besides being visionary, a good leader ought to have a heart to serve, not dominate people. Many people prefer a kind and caring leader to a proud and domineering one. This is especially important in the field of education. In my school, the school leaders allow students to vote for their Head Prefect. It is a month-long process where teachers and students can nominate the best candidates. Besides qualities like being a good communicator and responsibility, many students look out for students with a heart for others. The student who is the most capable in terms of academics or sports is not necessarily the one who can lead the school. This year, many students voted for Amanda Lee. She is a little dynamite. Although shorter than all of her peers and not particularly attractive in appearance, Amanda demonstrates

strong leadership ability. She has a heart for serving others and it can be seen in her speech, actions and the impact on other people's lives. Never condescending in her tone, Amanda successfully motivated and led her team to organise many school events, such as the school's Sports Meet, Racial Harmony Day and Teacher's Day celebrations. She even led students on a service-learning trip to Thailand. Because of her heart for service, she was nominated as Servant Leader of the Year by our school leaders. Thus, her example shows that the best leaders serve with a willing heart.

Finally, a good leader always has a passion for their cause. They may not always have a high status, fancy titles or material success. Their passion comes from their desire and motivation to help and not just a duty that has been assigned to them. One such example of a leader is my friend, Freddy. He cares for the environment because he loves all living things. Even though no one has assigned him this cause, he passionately pursues it on his own. He always brings reusable containers and utensils for lunch every day. Furthermore, he ensures no food is wasted, whether it is his own or his friends' meals. In his free time, he walks around his neighbourhood to collect cardboard and scrap materials to recycle and reuse. Even though everyone carelessly discards their newspapers at the back of the classroom, he takes it upon himself to collect all of them on a weekly basis and places them in the recycling bin. During the school holidays, one can find him putting up posters in the neighbourhood to encourage people to reduce, reuse and recycle using practical methods. He has become such a familiar face that many people in the vicinity have labelled him the "Cardboard Caper". In fact, some children have joined him in the evenings to pick up litter in the playgrounds and dispose of them in the proper. Freddy is an example of leaders who lead out of passion and not personal gain.

Essentially, leaders come in all shapes and sizes. They can become household names for the great things they achieve or they can be ordinary people with an extraordinary passion. No matter their ability, we can all be inspired by the everyday leaders amongst us.

"Failure is the stepping stone to success." Write about a time when a mistake or failure led you to an achievement later on.

No one likes failure but some failures are necessary for us to find success.

"Look in the mirror and see how fat you are!"

Such comments were commonly dished out to me by my mother and my friends. As a chubby nine-year-old girl, I would fight back tears of shame whenever I heard them. Not only did my family see me as the "fat girl", but also boys and girls in school would often mock me because of my size. Try as I might, I could not shed that label nor that excess weight even as a member of my school's Trim and Fit Club.

My mother tried her level best to save me from my weight issues by buying slimming medication and diet supplements for me. However, these pills did nothing to help me lose weight; instead, they further reinforced my low self-esteem and made me feel as if I was a failure.

It was in Secondary One when I first became hooked on the social media platforms, Instagram and Facebook. Glamorous pictures of ultra-slim celebrities and models seemed to garner millions of followers and positive comments. All my classmates jumped on the bandwagon and began posting selfies with filters that made them look slim and pretty. "I will never look like them", I sulked. Even with my best efforts, my filtered selfies never received many likes. One negative comment about my weight would trigger shameful emotions. Waves of insecurity hit me and I decided to take revenge.

"That's it," I declared. With a vindictive spirit, I dug up all of my friends' unglamorous photos from their childhood days and posted them online, captioned #fatdays. Once I clicked the "send" button, I knew it was a mistake. As if on cue, the post went viral and spread to every media platform among students. I received hate mail from people all over Singapore, mocking me and labelling me a hypocrite. I wanted to disappear from the face of the earth. Despite deleting the post, I could not undo the damage.

My mother found out about what I did and forced me to join a fitness centre that was renowned for Mixed Martial Arts (MMA). Dragging me feet there, I wondered if I could ever be loved and forgiven.

“Mia, higher, faster, harder!” shouted my Muay Thai teacher. Punching, kicking and blocking my opponent repeatedly knocked me out every day. But I was hooked. The anger and frustration that had been built up in me over the years was somehow released through the violent intensity of weekly MMA sessions. On top of that, I began to sleep better every night and stopped my unhealthy habits of eating and using social media. The fighter in me woke up at 5.30 am twice weekly to face the gruelling training. When I looked in the mirror after a few months, I smiled. I wasn’t skinny but I had never looked fitter or more confident.

“I once was fat and mean but now I am lean and not-so-mean,” I typed as I posted yet another picture of my former self juxtaposed with my current self, “this is an apology to everyone I have hurt in the past”. Instantly, I received positive and encouraging comments from those I had hurt who now admired my transformation from “Fat girl” to “Fit girl”.

From once hating social media, I now use it to motivate and inspire others to keep fit and fight back criticism, online and offline. Even my mother has begun to exercise. I had made a grave mistake but my failure was a stepping stone to health and happiness once I took care of our own health and self-image.

Write about a time you tried to correct a mistake you made but it was too late. What did you learn from this incident?

"I hate myself," I muttered as I stared at the photo of myself with Tom, who used to be my best friend. I had no tears left to cry as I reflected on what I had done to Tom. Memories of my terrible mistake a month ago formed a sharp dagger that stabbed into my heart. Even until today, I could not forgive myself...

Tom and I used to be in the same Math performance task group. That day, our teacher had assigned us to work in a pair. We had to rack our brains to think of new packaging design to fit twelve cans in a carton, using the concepts of volume.

However, we did not see eye to eye with each other's ideas. "Your idea is not feasible. Nobody will buy a square-shaped can!" Tom argued.

Quivering with frustration, I refuted, "Your idea is nothing new compared to the existing cylindrical design!"

Weeks passed and no matter how much we debated, we could not come to an agreement. In the end, we failed the project. I was furious with Tom and thought of an idea to get back at him. Secretly, I used an anonymous account and posted false rumours on Facebook that Tom wet his bed. "This will teach Tom a lesson!" I sniggered, as I pressed the post button.

Not long after, the rumours spread like wildfire throughout school. Within a week, many students were talking about Tom wetting his bed. To his horror, he had become the laughing stock of the school. He felt so humiliated and depressed that he had to skip classes to avoid the rumours. His results plummeted; from being one of the top students in our class, he began failing all his subjects.

Instead of celebrating the fact that I had succeeded in my revenge, I was filled with guilt. Having to witness the change in my once-dear friend was too much for me to bear. Finally, I mustered my courage and went up to Tom. As tears stung my eyes, I confessed to him that I was the culprit who had posted the fake news on an anonymous account.

"I am so sorry! Please forgive me!" I begged him.

"It is too late for apologies," Tom said coldly as he shook his head. He could not believe what I had done to him.

However hard I tried, I could not relieve the emotional damage I had caused. It really was too late! The consequences of my mistake could not be reversed even though I had removed the post and apologised to Tom. In the end, his parents transferred him to another school to start anew.

I was devastated to have lost my best friend. To make matters worse, my classmates shunned me when they found out what I had done to Tom. Tears of regret rolled down my cheeks as I cursed myself for making an irreversible mistake that could not be undone.

An eye for an eye is not a remedy and instead, I was forced to pay a hefty price for the mistake I had foolishly committed.

If only I could go back in time… I thought as I stared at my reflection in the mirror. All I could see was a heart-broken girl staring forlornly back at me...

By Ellen Heng, Secondary 1

Discuss how young people can do more to reduce, reuse and recycle.

The environmental problem has become a universal problem all over the world. Every single day, global warming affects various species and even our quality of life. Very soon, it will be us teenagers who have to suffer from the consequences of neglecting our environment. Can we do anything to prevent the environment from worsening? The 3‘R’s, which stands for reduce, reuse and recycle, can revitalize our hopes for a cleaner and healthier future. Teens have no choice but to bear the responsibility to carry out the 3‘R’s. In view of this worsening situation, teens can practise the 3‘R’s at home, school, in the community and on social media to advocate the culture of sustainable living.

First and foremost, young people can reuse more things at home. There are many items at home that can be reused such as paper, clothes and bags. By reusing instead of continuously buying new items, we can further decrease the amount of trash being generated. Our family could also be inclined to follow our acts too. After every academic year, lots of useless worksheets have blank pages on the other side. I use them to write notes and draw. I also give second-hand textbooks and clothes that I have outgrown to my siblings. If all young people try our best to reuse things, we can effectively play a part in resolving the environmental issue.

In addition, youths can also recycle newspapers and extra food at school. It is a common phenomenon that students throw subscription newspapers–away without even reading them. Students also prefer going out for lunch to having meals in the canteen. Thus, large amounts of food are often dumped. A study in England showed that 55,408 tons of food are wasted in primary schools every year. The situation in local secondary schools is not any better. To solve this issue, recycling bins for food and paper could be added in schools. Leftover food could also be used as fertilizer for plants in school gardens.–Furthermore, excess food in the school canteen could be given away to needy households. Such measures would be effective means to reduce food wastage.

Teenagers should also try to shop less. Driven by hype, we teenagers tend buy products such as the latest gadgets or the trendiest clothes to fulfil our desires. However, the satisfaction we gain from shopping is fleeting and we just want to buy more items afterwards. To deal with this issue, we have to curb our desire and think twice before buying anything. For example, my friend Katie always writes down the things she needs before buying them. She will not buy unnecessary things as it only contributes to wastage. Other youths should follow her example and consider whether an item is worthwhile before buying it. Teens should also mix and match clothing instead of buying new clothes to replace clothing that they feel is out of date. By mixing and matching different styles, or even trading clothes with their friends, they can cut down on shopping for new items and can thereby decrease the amount of trash impactfully.

Last but not least, teenagers can do more to advocate the 3‘R’s when they use social media. As the usage of social media is prevalent, messages are easily seen and rapidly spread. Thus, when teenagers take initiative to promote the 3‘R’s on various social platforms, they may inspire others to carry out more environmentally-conscious behaviours. For instance, some youths may send messages talking about how they recycle or cut down on wastage in their daily lives and share their thoughts behind it. When more people realise the importance of being environmentally friendly, they may adopt these methods and share the messages. This virtuous cycle can effectively and efficiently encourage sustainable lifestyle practices.

Global warming is a painful wake up call to everyone. To save our planet from further damage, we teenagers should do more to reuse at home, recycle at school, reduce wastage in the community, and promote the 3‘R’s on social platforms. Please bear in mind that the 3‘R’s are the foundations to love, protect and cherish our only home - Earth. These methods not only help to tackle the environmental issues we are facing, but they also motivate others to take action in their lives. Let’s carry out the 3‘R’s together and build an environmentally-friendly society!

By Jerone Chiu, Secondary 1

Does your child need help with English or Creative Writing?

Live Zoom or Physical Lessons at Grade Solution Learning Centre

At Grade Solution Learning Centre, we are a team of dedicated educators whose mission is to guide your child to academic success. Here are the services we provide:

- Live Zoom and Physical (f2f) lessons
- **EdaptIQ™**, a smart learning platform that tracks your child's progress, strengths and weaknesses through personalised digital worksheets.
- 24/7 Homework Helper Service
- Unlimited Marking for Compositions, Situational Writing, Comprehension, etc.

We provide all these services above at a *very affordable* monthly fee to allow as many students as possible to access such learning opportunities. We specialise in English, Math, and Science subjects. You can see our fees and schedules here → https://gradesolution.com.sg/schedule/

Pre-recorded Online courses on WritingSamurai.com

If you are looking for something that fits your budget, or prefer your child learn at his or her own pace, you can join our English and Creative Writing pre-recorded online courses. We have courses for Composition Writing, Comprehension, Cloze Passage, English Oral…and more! You can see the available courses here →

https://writingsamurai.com/all-courses/

You might find these pre-recorded online courses helpful!

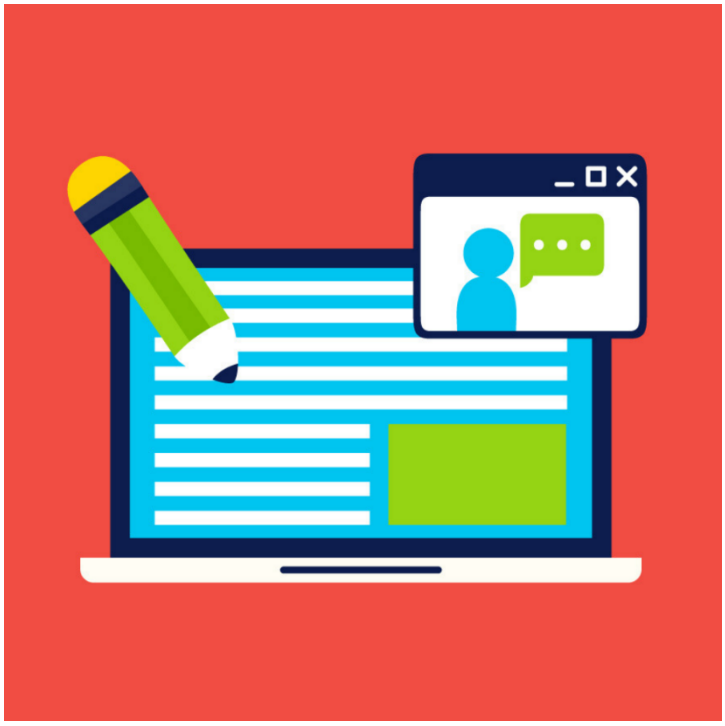

The Lower Secondary

Essay Writing Master Class

A Premium Subscription Course

For Secondary 1 & 2 Students

The One and Only Essay Writing Course you need to take.
Detailed and comprehensive.
Everything you think you know about Essay Writing will change!
Based on the latest syllabus. New Lessons every 7 days.
Writing Assignments and Monthly Tests included.
Receive **Unlimited Support**, review and feedback.
Send us your compos and we'll mark them!
(Click the link below to go to the Course)

https://writingsamurai.com/product/essay-writing-master-class-for-lower-secondary/

The Grammar Editing Crash Course

A Crash Course on Grammar Editing

for Secondary 1 to 5 students

Your child will learn how to **score FULL MARKS** for the grammar editing section in his or her English exams. This course will cover all the key points of Secondary School English Grammar **Common Exam Questions** are used for the quizzes.
Go through the video lessons. Practise on the question papers.
Learn, apply and make good English Grammar a habit.

(Click the link below to go to the Course)

https://writingsamurai.com/product/grammar-editing-crash-course-for-secondary-students/